NEVADA STATE COLLEGE
SCHOOL OF EDUCATION
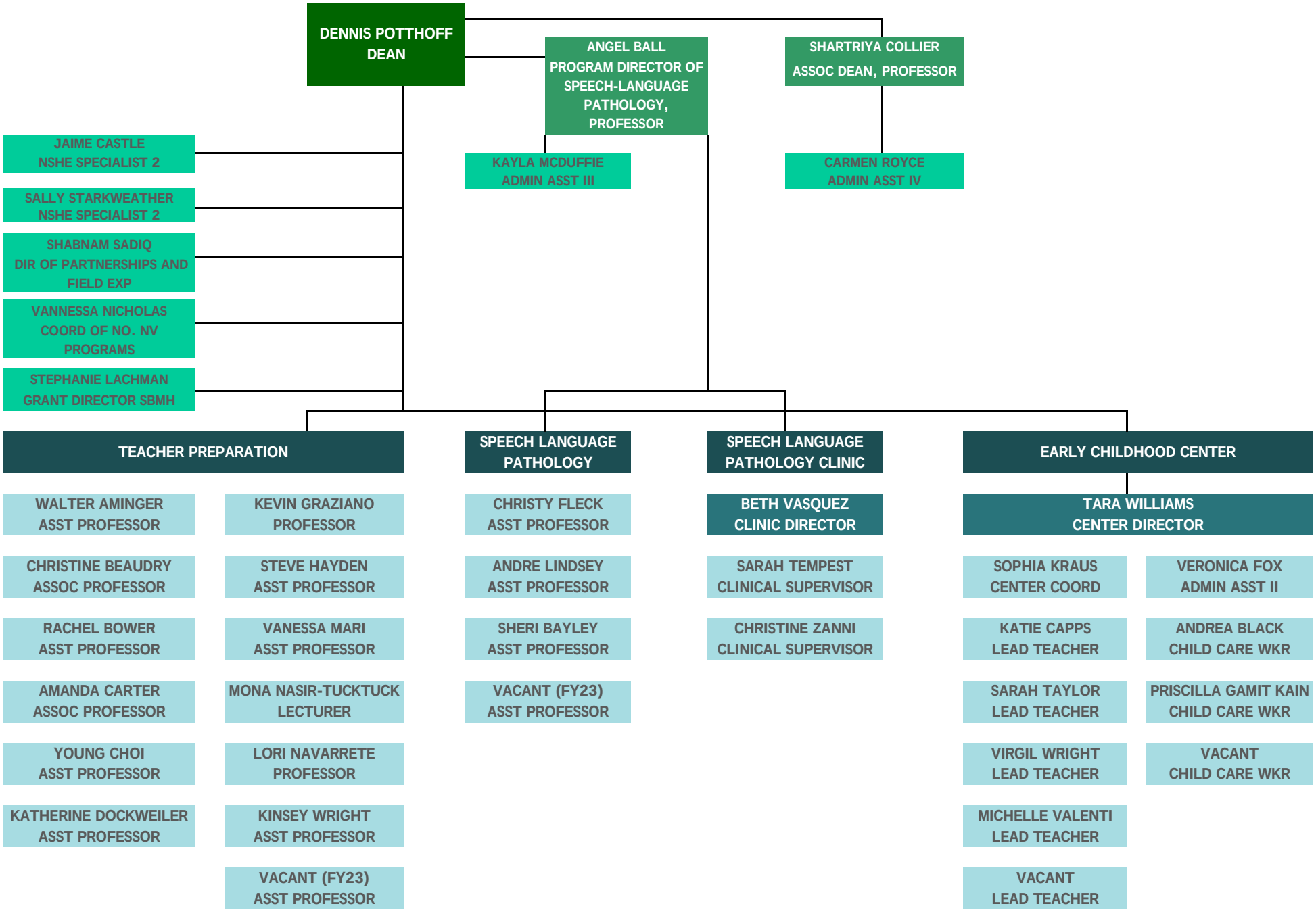
UPDATED 1/18/2023