Nevada State University

Academic Affairs
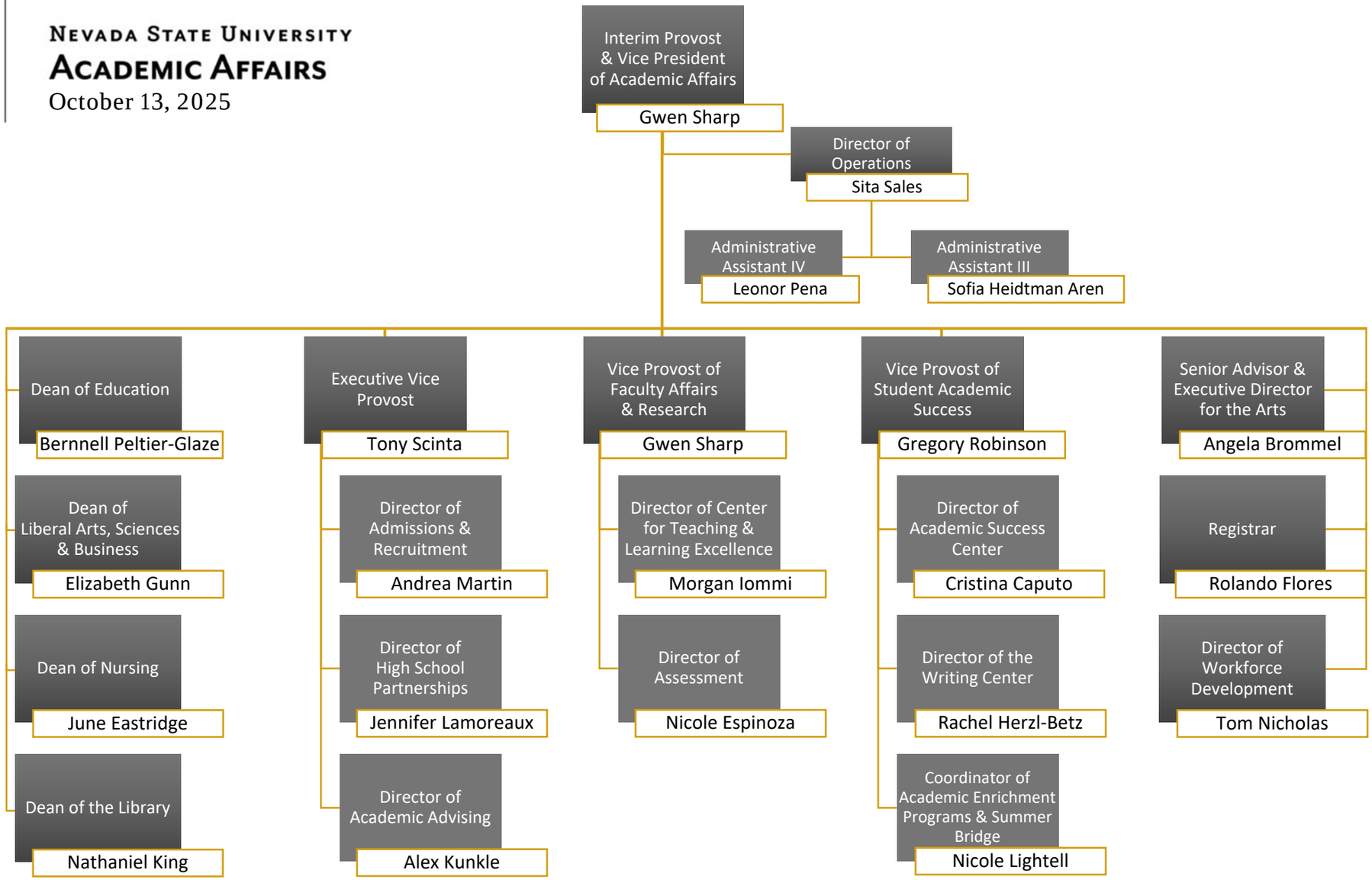
October 13, 2025